FUNKTION®

KATALOG SS25

your everyday helper

# INDHOLD // CONTENTS

KOGE STEGE // COOK AND FRY . . . . . .5

SAFT & SYLT // JUICING AND PICKLING . . . . . 11

KØKKENREDSKABER STÅL //
KITCHEN UTENSILS STEEL. . . . . 12

KØKKENREDSKABER // KITCHEN UTENSILS. . . . . 13

PIZZA/PASTA. . . . . 23

TRÆREDSKABER // WOODEN UTENSILS . . . . . 24

TRÅDVARER KROM & STÅL //
CHROME & STEEL WIRE PRODUCTS. . . . . 25

SEVERINGSDELE // SERVING PARTS . . . . . 27

MINUTURE/TERMOMETER //
TIMER/THERMOMETER . . . . . 28

SKÆREBRÆTTER/DIV. //
CHOPPING BOARDS/MISC. . . . . 29

ØVRIGE // OTHERS. . . . . 30

SILIKONEFORME // SILICONE MOULDS . . . . . 31

SPRINGFORME // CAKE TIN . . . . . 32

BRADEPANDER // ROASTING DISHES . . . . . 33

TÆRTEFORME // FLAN TINS . . . . . 33

BRØDFORME // BREAD MOULDS . . . . . 34

MUFFIN/FLUTEFORME //
MUFFIN/BAGUETTE MOULDS . . . . . 35

ØVRIGE FORME // OTHER MOULDS . . . . . 36

ØVRIGE // OTHER. . . . . 39

PLAST OPBEVARING // PLASTIC STORAGE . . . . . 40

MADKASSE // LUNCH BOX. . . . . .41

TERMOKANDER // THERMOS JUGS . . . . . 42

TERMOFLASKER/KRUS //
THERMOS BOTTLES/MUGS . . . . . 43

BAR ARTIKLER // BAR ARTICLES. . . . . 44

# KOGE STEGE // COOK AND FRY

**200160**

**6 DELE / GRYDESÆT / BLANKT STÅL / RUSTFRIT STÅL**
6 PARTS / COOKWARE SET / POLISHED STEEL / STAINLESS STEEL

COLLI: 2
UNIT: PCS.

**200168**

**ENDURANCE / GRYDESÆT M/LÅG / BLANKT STÅL / 18/8 STÅL**
ENDURANCE / COOKWARE SET W LID / POLISHED STEEL / 18/8 STEEL
/ 6 PARTS

COLLI: 2
UNIT: PCS.

**200166**

**KASSEROLLE / BLANKT STÅL / RUSTFRIT STÅL**
SAUCEPAN / POLISHED STEEL / STAINLESS STEEL
1,2 L DIA 16 CM

COLLI: 6
UNIT: PCS.

**200189**

**GRYDE / BLANKT STÅL / RUSTFRIT STÅL**
CASSEROLE / POLISHED STEEL / STAINLESS STEEL
2 L DIA 18 H 9 CM

COLLI: 6
UNIT: PCS.

**200202**

**GRYDE MED LÅG / BLANKT STÅL / 18/8 STÅL**
POT WITH LID / POLISHED STEEL / 18/8 STEEL
3 L DIA 20 H 11,5 CM

COLLI: 6
UNIT: PCS.

**200167**

**GRYDE / BLANKT STÅL / RUSTFRIT STÅL**
CASSEROLE / POLISHED STEEL / STAINLESS STEEL
5 L DIA 24 H 12,5 CM

COLLI: 4
UNIT: PCS.

**200200**

**ENDURANCE / DAMPGRYDE / BLANKT STÅL / RUSTFRIT STÅL**
ENDURANCE / STEAMER PAN / POLISHED STEEL / STAINLESS STEEL
2 L DIA 20 CM

COLLI: 6
UNIT: PCS.

**11408**

**ENDURANCE / STEGEPANDE / MAT STÅL / 18/8 STÅL**
ENDURANCE / FRYING PAN / MATTE STEEL / 18/8 STEEL
DIA 20 H 4,5 CM

COLLI: 6
UNIT: PCS.

**11412**

**ENDURANCE / STEGEPANDE / MAT STÅL / 18/8 STÅL**
ENDURANCE / FRYING PAN / MATTE STEEL / 18/8 STEEL
DIA 24 H 5 CM

COLLI: 6
UNIT: PCS.

**11414**

**ENDURANCE / STEGEPANDE / MAT STÅL / 18/8 STÅL**
ENDURANCE / FRYING PAN / MATTE STEEL / 18/8 STEEL
DIA 28 H 5 CM

COLLI: 6
UNIT: PCS.

**15086**

**STEGEPANDESÆT / STÅL / 18/10 STÅL**
FRYING PAN SET / STEEL / 18/10 STEEL

COLLI: 2
UNIT: SET

209826

**SUPPEGRYDE / STÅL / 18/0 STÅL**
STOCK POT / STEEL / 18/0 STEEL
10 L DIA 26 H 19 CM

COLLI: 4
UNIT: PCS.

209828

**SUPPEGRYDE / BLANKT STÅL / 18/0 STÅL**
STOCK POT / POLISHED STEEL / 18/0 STEEL
14,5 L DIA 30 H 21 CM

COLLI: 2
UNIT: PCS.

209829

**SUPPEGRYDE / BLANKT STÅL / 18/0 STÅL**
STOCK POT / POLISHED STEEL / 18/0 STEEL
17,2 L DIA 32 H 22 CM

COLLI: 2
UNIT: PCS.

209816

**SUPPEGRYDE / STÅL / 18/8 STÅL**
STOCK POT / STEEL / 18/8 STEEL
10 L DIA 26 H 19 CM

COLLI: 4
UNIT: PCS.

209818

**SUPPEGRYDE / BLANKT STÅL / 18/8 STÅL**
STOCK POT / POLISHED STEEL / 18/8 STEEL
12 L DIA 28 H 20 CM

COLLI: 2
UNIT: PCS.

209825

**SUPPEGRYDE / BLANKT STÅL / RUSTFRIT STÅL**
STOCK POT / POLISHED STEEL / STAINLESS STEEL
30 L DIA 31 CM

COLLI: 1
UNIT: PCS.

34669

**GRYDE MED RIST / STÅL / RUSTFRIT STÅL**
CASSEROLE WITH BASKET / STEEL / STAINLESS STEEL
15 L DIA 30 H 22 CM

COLLI: 2
UNIT: PCS.

200333

**TRYKKOGER / BLANKT STÅL / RUSTFRIT STÅL**
PRESSURE COOKER / POLISHED STEEL / STAINLESS STEEL
6 L DIA 26 CM

COLLI: 2
UNIT: PCS.

200334

**KURV T/TRYKKOGER / BLANKT STÅL / 18/10 STÅL**
STEAMER FOR PRESSURE COOKER / POLISHED STEEL / 18/10 STEEL

COLLI: 10
UNIT: PCS.

200335

**PAKNING TIL TRYKKOGER / GRÅ / SILIKONE**
SEALING RING F PRESSURE COOKER / GREY / SILICONE

COLLI: 1
UNIT: PCS.

990003

**VENTIL T/TRYKKOGER / BLANKT STÅL / 18/10 STÅL**
VALVE FOR PRESSURE COOKER / POLISHED STEEL / 18/10 STEEL

COLLI: 1
UNIT: PCS.

**24399**

**CERAMICA / KASSEROLLE / SORT / ALUMINIUM/KERAMISK BELÆGNING**
CERAMICA / SAUCEPAN / BLACK / ALUMINIUM/CERAMIC COATING
1,8 L DIA 18 H 8 CM

COLLI: 4
UNIT: PCS.

**24400**

**CERAMICA / GRYDE MED GLASLÅG / SORT / ALUMINIUM/KERAMISK BELÆGNING**
CERAMICA / POT WITH GLASS LID / BLACK / ALUMINIUM/CERAMIC COATING
2,5 L DIA 22 H 9,5 CM

COLLI: 4
UNIT: PCS.

**24394**

**CERAMICA / STEGEPANDE / SORT / ALUMINIUM/KERAMISK BELÆGNING**
CERAMICA / FRYING PAN / BLACK / ALUMINIUM/CERAMIC COATING
DIA 20 H 4,5 CM

COLLI: 6
UNIT: PCS.

**24395**

**CERAMICA / STEGEPANDE / SORT / ALUMINIUM/KERAMISK BELÆGNING**
CERAMICA / FRYING PAN / BLACK / ALUMINIUM/CERAMIC COATING
DIA 24 H 5 CM

COLLI: 6
UNIT: PCS.

**24396**

**CERAMICA / STEGEPANDE / SORT / ALUMINIUM/KERAMISK BELÆGNING**
CERAMICA / FRYING PAN / BLACK / ALUMINIUM/CERAMIC COATING
DIA 28 H 5,5 CM

COLLI: 6
UNIT: PCS.

**24397**

**CERAMICA / STEGEPANDE / SORT / ALUMINIUM/KERAMISK BELÆGNING**
CERAMICA / FRYING PAN / BLACK / ALUMINIUM/CERAMIC COATING
DIA 30 H 5,8 CM

COLLI: 6
UNIT: PCS.

32671

**CERAMICA / STEGEGRYDE / ALUMINIUM/KERAMISK BELÆGNING**
CERAMICA / CASSEROLE / ALUMINIUM/ CERAMIC COATING
6 L DIA 28 L 42 W 29 H 18 CM

COLLI: 4
UNIT: PCS.

32672

**CERAMICA / STEGEGRYDE / ALUMINIUM/KERAMISK BELÆGNING**
CERAMICA / CASSEROLE / ALUMINIUM/ CERAMIC COATING
8,3 L DIA 30 L 44 W 31 H 20 CM

COLLI: 2
UNIT: PCS.

33092

**SAUTERPANDE KERAMISK NON-STICK / STØBT ALU**
SAUTÉ PAN CERAMIC NON-STICK / CAST ALU
DIA 28 L 51 W 29,2 H 7,4 CM

COLLI: 4
UNIT: PCS.

248248

**STÆNKLÅG / STÅL / STÅL**
SPLATTER SCREEN / STEEL / STEEL
DIA 30 CM

COLLI: 6
UNIT: PCS.

200239

**3 STK. / PANDEBESKYTTER / GRÅ/GRÅ / 100% POLYESTER**
3 PCS. / PAN PROTECTOR / GREY/GREY / 100% POLYESTER
DIA 38 CM

COLLI: 6
UNIT: PCS.

32411

**PANDEKAGEPANDE / SORT / ALUMINIUM/KERAMISK BELÆGNING**
CREPE PAN / BLACK / ALUMINIUM/CERAMIC COATING
L 43 W 24 H 1,8 CM

COLLI: 6
UNIT: PCS.

202061

**PANDEKAGEPIND / TRÆ / FYR**
ROLLING STICK FOR PANCAKE / WOOD / PINE

COLLI: 12
UNIT: PCS.

11566

**GRYDEVARMER / STÅL / RUSTFRIT STÅL**
POT WARMER / STEEL / STAINLESS STEEL
DIA 16,5 H 6 CM

COLLI: 6
UNIT: PCS.

148058

**FONDUESÆT MED GAFLER / SORT STØBEJERN / STØBEJERN**
FONDUE SET WITH FORKS / BLACK CAST IRON / CAST IRON

COLLI: 4
UNIT: PCS.

34096

**KEDEL / 18/8 RUSTFRIT STÅL**
KETTLE / 18/8 STAINLESS STEEL
1,5 L

COLLI: 6
UNIT: PCS.

209197

**KEDEL / 18/8 STÅL**
KETTLE / 18/8 STEEL
2 L DIA 18,5 CM

COLLI: 4
UNIT: PCS.

24126

**ENDURANCE / BRADEPANDE M/RIST / STÅL / RUSTFRIT STÅL 18/10**
ENDURANCE / ROASTING PAN W/RACK / STEEL / STAINLESS STEEL 18/10
L 35 W 26 H 6 CM

COLLI: 4
UNIT: PCS.

24403

**CERAMICA / BRADEPANDE / SORT / ALUMINIUM/KERAMISK BELÆGNING**
CERAMICA / ROASTING DISH / BLACK / ALUMINIUM/CERAMIC COATING
L 35 W 25 H 6 CM

COLLI: 6
UNIT: PCS.

223866

**BRADEPANDE M/RIST / SORT / ALUMINIUM**
ROASTING PAN W/RACK / BLACK / ALUMINUM
L 39 W 28 H 6 CM

COLLI: 6
UNIT: PCS.

221846

**2 STK. / BRADEPANDE / STÅL**
ROASTING DISH / STEEL

COLLI: 6
UNIT: PCS.

229797

**PROFESSIONEL / GASBRÆNDER / STÅL**
PROFESSIONAL / KITCHEN BLOW TORCH / STEEL

COLLI: 6
UNIT: PCS.

229798

**GASBRÆNDER / STÅL**
KITCHEN BLOW TORCH / STEEL

COLLI: 10
UNIT: PCS.

229806

**GASBRÆNDER**
KITCHEN BLOW TORCH
H 13,5 CM

COLLI: 12
UNIT: PCS.

# SAFT & SYLT // JUICING AND PICKLING

209455

**AFTAPNINGSSÆT / TRANSPARENT / 18/10 STÅL/SILIKONE**
CLIP+TUBE FOR JUICER / TRANSPARENT / 18/10 STEEL/SILICONE

COLLI: 1
UNIT: PCS.

230071

**GELESTATIV / SØLV / ALUMINIUM**
JELLY STRAINER STAND / SILVER / ALUMINUM

COLLI: 6
UNIT: PCS.

230044

**GELEPOSE / SAND / 100% BOMULD/600 G**
JELLY BAG / SAND / 100% COTTON/600 G

COLLI: 6
UNIT: PCS.

32893

**TRAGT / STÅL / SS304**
FUNNEL / STEEL / SS304
DIA 13 H 12 CM

COLLI: 6
UNIT: PCS.

# KØKKENREDSKABER STÅL // KITCHEN UTENSILS STEEL

**31951**

**SKRÆLLEKNIV / STÅL / RUSTFRIT STÅL**
PEELER / STEEL / STAINLESS STEEL
L 20 W 2,4 H 1,5 CM
COLLI: 6
UNIT: PCS.

**31952**

**Y-SKRÆLLER / STÅL / RUSTFRIT STÅL**
Y-PEELER / STEEL / STAINLESS STEEL
L 18 W 6,3 H 1,5 CM
COLLI: 6
UNIT: PCS.

**31949**

**ISKUGLESKE / STÅL / RUSTFRIT STÅL**
ICE CREAM SCOOP / STEEL / STAINLESS STEEL
L 20,5 W 4,5 H 2,3 CM
COLLI: 6
UNIT: PCS.

**31944**

**HVIDLØGSPRESSER / STÅL / RUSTFRIT STÅL**
GARLIC PRESS / STEEL / STAINLESS STEEL
L 19,5 W 5 H 3 CM
COLLI: 6
UNIT: PCS.

**31905**

**DÅSEÅBNER / STÅL / RUSTFRIT STÅL**
CAN OPENER / STEEL / STAINLESS STEEL
L 21 W 5 H 4,5 CM
COLLI: 6
UNIT: PCS.

**31957**

**PIZZASKÆRER / STÅL / RUSTFRIT STÅL**
PIZZA SLICER / STEEL / STAINLESS STEEL
L 20 W 8 H 1,8 CM
COLLI: 6
UNIT: PCS.

**31904**

**KOMFURSKRABER / STÅL / RUSTFRIT STÅL**
CERAMIC HOB SCRAPER / STEEL / STAINLESS STEEL
L 18,7 W 4,5 H 1,5 CM
COLLI: 6
UNIT: PCS.

**30599**

**BLADE TIL KOMFURSKRABER / STÅL / CARBON STEEL**
BLADES FOR CERAMIC HOB SCRAPER / STEEL / CARBON STEEL
/ 6 PCS
COLLI: 12
UNIT: PCS.

**31943**

**PISKERIS / STÅL / RUSTFRIT STÅL**
WHISK / STEEL / STAINLESS STEEL
L 30 W 7 H 7 CM
COLLI: 6
UNIT: PCS.

**31950**

**KØDHAMMER / STÅL / RUSTFRIT STÅL**
MEAT HAMMER / STEEL / STAINLESS STEEL
L 27 W 6 H 5 CM
COLLI: 6
UNIT: PCS.

**31958**

**OSTESKÆRER / STÅL / RUSTFRIT STÅL**
CHEESE SLICER / STEEL / STAINLESS STEEL
L 26,5 W 2,4 H 1,4 CM
COLLI: 6
UNIT: PCS.



**31965**

**OSTESTRENGE / STÅL / RUSTFRIT STÅL**
CHEESE WIRES / STEEL / STAINLESS STEEL
L 24 CM / 3 PCS
COLLI: 6
UNIT: PCS.

**31959**

**RIVEJERN FINT / STÅL / RUSTFRIT STÅL**
GRATER FINE / STEEL / STAINLESS STEEL
L 32,5 W 6,5
COLLI: 6
UNIT: PCS.

**31960**

**RIVEJERN GROFT / STÅL / RUSTFRIT STÅL**
GRATER COARSE / STEEL / STAINLESS STEEL
L 32 W 7,8 H 2 CM
COLLI: 6
UNIT: PCS.

**31961**

**SPAGHETTISKE / STÅL / RUSTFRIT STÅL**
SPAGHETTI SERVER / STEEL / STAINLESS STEEL
L 31 W 7,7 H 6,7 CM
COLLI: 6
UNIT: PCS.

**31963**

**PALET MED HULLER / STÅL / RUSTFRIT STÅL**
SPATULA WITH HOLES / STEEL / STAINLESS STEEL
L 34,5 W 8,4 H 3 CM
COLLI: 6
UNIT: PCS.

# KØKKENREDSKABER // KITCHEN UTENSILS

100816

**SOFT TOUCH / FJERKRÆSAKS / STÅL/ SORT / STÅL**
SOFT TOUCH / POULTRY SHEARS / STEEL/ BLACK / STEEL

COLLI: 6
UNIT: PCS.

103358

**KNIVSLIBER / BLACK / ABS**
KNIFE SHARPENER / BLACK / ABS
L 20,5 CM

COLLI: 6
UNIT: PCS.

106543

**KNIVMAGNET / SORT / STÅL**
KNIFE MAGNET / BLACK / STEEL
L 33 H 3 CM

COLLI: 6
UNIT: PCS.

34773

**KNIVSÆT 5 DELE / STÅL / STÅL**
KNIFE SET 5 PCS / STEEL / STEEL

COLLI: 6
UNIT: PCS.

241941

**SUPPEØSE / BLANKT STÅL / STÅL**
SOUP LADLE / POLISHED STEEL / STEEL
30 ML L 11,2 CM

COLLI: 6
UNIT: PCS.

241942

**SUPPEØSE / BLANKT STÅL / STÅL**
SOUP LADLE / POLISHED STEEL / STEEL
50 ML L 17,8 CM

COLLI: 6
UNIT: PCS.

241943

**SUPPEØSE / BLANKT STÅL / STÅL**
SOUP LADLE / POLISHED STEEL / STEEL
85 ML L 22,5 CM

COLLI: 6
UNIT: PCS.

241933

**HULSKE / BLANKT STÅL / STÅL**
SKIMMER SPOON / POLISHED STEEL / STEEL
L 31 CM

COLLI: 6
UNIT: PCS.

227946

**DÅSEÅBNER / STÅL / STÅL**
CAN OPENER / STEEL / STEEL

COLLI: 6
UNIT: PCS.

104491

**FISKEBØRSTE / BLACK / PP/18/8 STÅL**
FISH BRUSH / BLACK / PP/18/8 STEEL
L 24 CM

COLLI: 6
UNIT: PCS.

104460

**SKRÆLLEKNIV / STÅL / STÅL**
PEELER / STEEL / STEEL

COLLI: 10
UNIT: PCS.

100571

**SMØREKNIV / TRÆ/MAT STÅL / TRÆ/ STÅL**
BUTTER KNIFE / WOOD/STEEL

COLLI: 6
UNIT: PCS.

111078

**ISKUGLESKE / STÅL / STÅL**
ICE CREAM SCOOP / STEEL / STEEL
DIA 6 CM

COLLI: 6
UNIT: PCS.

139760

**MAJSGAFLER / GUL / 18/0 STÅL**
CORN COB HOLDERS / YELLOW / 18/0 STEEL
/ 12 PCS

COLLI: 6
UNIT: SET

30766

**KØDNÅLE / STÅL / STÅL**
POULTRY LACERS / STEEL / STEEL
/ 8 PCS

COLLI: 6
UNIT: PCS.

239016

**KØDHAMMER / ALU / ALUMINIUM**
MEAT HAMMER / ALU / ALUMINUM

COLLI: 6
UNIT: PCS.

236885

**KARTOFFELMOSER / SØLV / SS304**
POTATO SMASHER / SILVER / SS304

COLLI: 6
UNIT: PCS.

104493

**PINCET / STÅL / RUSTFRIT STÅL**
KITCHEN TWEEZERS / STEEL / STAINLESS STEEL
L 30 CM

COLLI: 6
UNIT: PCS.

30550

**KØKKENSAKS / GRÅBRUN / PP/RUSTFRIT STÅL**
KITCHEN SCISSORS / GREYBROWN / PP/ STAINLESS STEEL
L 25 CM

COLLI: 12
UNIT: PCS.

30646

**KØKKENSAKS / BLÅ / PP/RUSTFRIT STÅL**
KITCHEN SCISSORS / BLUE / PP/STAINLESS STEEL
L 20 CM

COLLI: 12
UNIT: PCS.

**242835**

**STEGEPIPETTE / STÅL/SORT / STÅL**
COOKING BASTER / STEEL/BLACK / STEEL
L 32 CM

COLLI: 6
UNIT: PCS.

**242924**

**PISKERIS MINI / STÅL / STÅL**
WHISK MINI / STEEL / STEEL

COLLI: 6
UNIT: SET

**242946**

**SPIRALPISKERIS / BLACK / NYLON**
SPIRAL WHISK / BLACK / NYLON

COLLI: 10
UNIT: PCS.

**243625**

**POMMES FRITES-JERN / STÅL / 18/0 STÅL**
FRENCH FRIES CUTTER / STEEL / 18/0 STEEL

COLLI: 6
UNIT: PCS.

**244188**

**RIVEJERN / SORT / STÅL/SILIKONE**
GRATER / BLACK / STEEL/SILICONE
H 25 CM

COLLI: 6
UNIT: PCS.

**244789**

**RIVEJERN / STÅL / 18/0 STÅL**
GRATER / STEEL / 18/0 STEEL
H 20 CM

COLLI: 12
UNIT: PCS.

**25454**

**MANDOLINJERN / SORT/SØLV / RUST-FRIT STÅL**
MANDOLINE SLICER / BLACK/SILVER / STAINLESS STEEL
L 40,5 W 13,5 H 14 CM

COLLI: 8
UNIT: PCS.

**35821** NEW

**MINIHAKKER / MØRKEBLÅ/LYSEBLÅ / PP/RUSTFRIT STÅL**
MINI FOOD CHOPPER / DARK BLUE/LIGHT BLUE
500 ML L 13,2 W 10,1 H 13,2 CM

COLLI: 6
UNIT: PCS.

**35820** NEW

**Y-SKRÆLLERSÆT / BLÅ/LYSEBLÅ/GRÅ / PP/RUSTFRIT STÅL**
Y-PEELER SET / BLUE/LIGHT BLUE/GREY
L 13 W 7,3 H 3,7 CM / 3 PCS

COLLI: 6
UNIT: SET

**35819** NEW

**RIVEJERN / BLÅ/LYSEBLÅ/GRÅ / PS/STÅL**
GRATER / BLUE/LIGHT BLUE/GREY / PS/STEEL
L 21 W 6,5 H 4 CM / 3 PCS

COLLI: 6
UNIT: SET

**242676**

**PERSILLEKVÆRN / BLANKT STÅL / STÅL**
PARSLEY GRATER / POLISHED STEEL / STEEL

COLLI: 6
UNIT: PCS.

**242677**

**PERSILLEKVÆRN / STÅL / ABS**
PARSLEY GRATER / STEEL / ABS

COLLI: 6
UNIT: PCS.

829396

**MORTER M/STØDER / GRANIT**
MORTAR WITH PESTLE / GRANITE
DIA 15 H 10 CM

COLLI: 2
UNIT: PCS.

112036

**NØDDEKNÆKKER / SØLV / ZIN-KLEGERING**
NUTCRACKER / SILVER / ZINC ALLOY

COLLI: 6
UNIT: PCS.

112053

**NØDDEKNÆKKER / SØLV / RUSTFRIT STÅL**
NUTCRACKER / SILVER / STAINLESS STEEL

COLLI: 12
UNIT: PCS.

113474

**OSTEHØVL / ASS. FARVER / NYLON**
CHEESE PLANE / ASSORTED / NYLON

COLLI: 10
UNIT: PCS.

225019

**OSTEBOKS / TRANSPARENT / PLAST**
CHEESE BOX / TRANSPARENT / PLASTIC

COLLI: 8
UNIT: PCS.

103040

**OSTESÆT / STÅL / STÅL**
CHEESE SET / STEEL / STEEL

COLLI: 6
UNIT: PCS.

35822 NEW

**SALT- OG PEBERKVÆRNSÆT / SORT/ HVID / KERAMIK/ABS/PP/STÅL**
SALT AND PEPPER GRINDER SET / BLACK/ WHITE / CERAMICS/ABS/PP/STEEL
125 ML DIA 5,7 H 16,5 CM

COLLI: 12
UNIT: SET

225139

**SALT & PEBER / SORT / SOFT TOUCH**
SALT & PEPPER / BLACK / SOFT TOUCH
DIA 5,1 H 18,5 CM

COLLI: 6
UNIT: SET

231545

**GRØNTSAGSDAMPINDSATS / STÅL / STÅL**
VEGETABLE STEAMER BASKET / STEEL / STEEL
DIA 23 CM

COLLI: 6
UNIT: PCS.

231547

**GRØNTSAGSDAMPINDSATS / STÅL / STÅL**
VEGETABLE STEAMER BASKET / STEEL / STEEL
DIA 28 CM

COLLI: 6
UNIT: PCS.

227654

**MÆLKEKANDE / 18/8 STÅL**
MILK JUG / 18/8 STEEL
350 ML

COLLI: 6
UNIT: PCS.

227655

**MÆLKEKANDE / 18/8 STÅL**
MILK JUG / 18/8 STEEL
600 ML

COLLI: 6
UNIT: PCS.

141018

**DECILITERMÅL / STÅL / STÅL**
DECILITER MEASURING CUP / STEEL / STEEL
1 DL

COLLI: 6
UNIT: PCS.

141005

**MÅLEKANDE / BLANKT STÅL / STÅL**
MEASURING JUG / POLISHED STEEL / STEEL
0,25 L

COLLI: 5
UNIT: PCS.

141006

**MÅLEKANDE / STÅL / STÅL**
MEASURING JUG / STEEL / STEEL
0,5 L

COLLI: 5
UNIT: PCS.

141007

**MÅLEKANDE / STÅL / STÅL**
MEASURING JUG / STEEL / STEEL
1 L

COLLI: 5
UNIT: PCS.

241207

**MÅLEKANDE / KLAR / PS**
MEASURING JUG / CLEAR / PS
1000 ML

COLLI: 6
UNIT: PCS.

241208

**MÅLEKANDE / KLAR / PS**
MEASURING JUG / CLEAR / PS
300 ML

COLLI: 12
UNIT: PCS.

241209

**MÅLEKANDE / KLAR / PS**
MEASURING JUG / CLEAR / PS
600 ML

COLLI: 12
UNIT: PCS.

241214

**MÅLEKANDE / KLAR / PS**
MEASURING JUG / CLEAR / PS
100 ML

COLLI: 6
UNIT: PCS.

28437

**MÅLEKANDE / 3 ASS. / PS**
MEASURING JUG / 3 ASSORTED / PS
300 ML

COLLI: 8
UNIT: PCS.

241442

**MÅLESKESÆT / GRÅ / STÅL**
MEASURING SPOONS SET / GREY / STEEL

COLLI: 10
UNIT: PCS.

27971

**MÅLESKESÆT / STÅL / 18/8 STÅL**
MEASURING SPOONS SET / STEEL / 18/8 STEEL
/ 4 PCS

COLLI: 6
UNIT: PCS.

30767

**KAFFEMÅL / STÅL / STÅL**
COFFEE MEASURE / STEEL / STEEL
15 ML

COLLI: 6
UNIT: PCS.

249850

**TEÆG/TANG / SATINERET STÅL / STÅL**
TEA INFUSER / STEEL

COLLI: 6
UNIT: PCS.

227846

**TRÅDSIGTESÆT / STÅL / STÅL**
MESH STRAINER SET / STEEL / STEEL

COLLI: 6
UNIT: SET

227889

**TRÅDSIGTE / STÅL / STÅL**
MESH STRAINER / STEEL / STEEL
DIA 8 CM

COLLI: 6
UNIT: PCS.

227890

**TRÅDSIGTE / STÅL / STÅL**
MESH STRAINER / STEEL / STEEL
DIA 15 CM

COLLI: 6
UNIT: PCS.

227891

**TRÅDSIGTE / STÅL / STÅL**
MESH STRAINER / STEEL / STEEL
DIA 20 CM

COLLI: 6
UNIT: PCS.

227831

**DØRSLAG / STÅL / STÅL**
COLANDER / STEEL / STEEL
DIA 23 CM

COLLI: 5
UNIT: PCS.

249641

**KOKKESKÅL / 18/8 STÅL**
CHEF'S BOWL / 18/8 STEEL
1,5 L

COLLI: 6
UNIT: PCS.

249642

**KOKKESKÅL / 18/8 STÅL**
CHEF'S BOWL / 18/8 STEEL
3 L

COLLI: 6
UNIT: PCS.

252475

**ÆGGEDELER / ALU / ALUMINIUM**
EGG SLICER / ALU / ALUMINUM

COLLI: 6
UNIT: PCS.

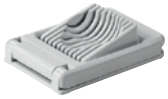

252487

**ÆGGEDELER / HVID / PLAST**
EGG SLICER / WHITE / PLASTIC

COLLI: 6
UNIT: PCS.

252492

**DOBBELT / ÆGGEDELER / HVID / PLAST**
DOUBLE / EGG SLICER / WHITE / PLASTIC

COLLI: 6
UNIT: PCS.

30765

**ÆGGESAKS / STÅL / STÅL**
EGG SCISSORS / STEEL / STEEL

COLLI: 6
UNIT: PCS.

32710

**ÆGGEPRIKKER / HVID / 18/8 STÅL ABS**
EGG PIERCER / WHITE / 18/8 STEEL/ABS
DIA 5,5 H 2,5 CM

COLLI: 6
UNIT: PCS.

34411

**ÆBLESKRÆLLER / SORT / RUSTFRIT STÅL**
APPLE PEELER / BLACK / STAINLESS STEEL
L 30,5 W 10 H 14,5 CM

COLLI: 12
UNIT: PCS.

252223

**ÆBLEDELER / HVID / RUSTFRIT STÅL**
APPLE DIVIDER / WHITE / STAINLESS STEEL

COLLI: 6
UNIT: PCS.

33061

**KARTOFFELSKRÆLLER / HVID/TRANS-PARENT / PLAST**
POTATO PEELER / WHITE/TRANSPARENT / PLASTIC
DIA 21,7 H 21 CM

COLLI: 4
UNIT: PCS.

# PIZZA/PASTA

**241088**

**PIZZABAGESTEN / CREME / STEN**
PIZZA STONE / CREAM / STONE
L 38 W 35,5 CM

COLLI: 4
UNIT: PCS.

**241089**

**PIZZABAGESTEN / CREME / STEN**
PIZZA STONE / CREAM / STONE
DIA 37,5 CM

COLLI: 4
UNIT: PCS.

**241091**

**PIZZASPADE / TRÆ**
PIZZA PADDLE / WOOD
L 46 W 28 H 0,8 CM

COLLI: 12
UNIT: PCS.

**247141**

**PASTAMASKINE / STÅL**
PASTA MACHINE / STEEL

COLLI: 3
UNIT: PCS.

# TRÆREDSKABER // WOODEN UTENSILS

10960

**GRYDESKE / BØG / BØG**
COOKING SPOON / BEECH / BEECH
L 25 CM

COLLI: 6
UNIT: PCS.

10962

**GRYDESKE / BØG / BØG**
COOKING SPOON / BEECH / BEECH
L 35 CM

COLLI: 6
UNIT: PCS.

11663

**GRYDESKE / BØG / BØG**
COOKING SPOON / BEECH / BEECH
L 30 CM

COLLI: 6
UNIT: PCS.

10968

**PALET / BØG / BØG**
SPATULA / BEECH / BEECH
L 30 CM

COLLI: 6
UNIT: PCS.

11662

**DEJSKRABER / BØG / BØG**
SPATULA / BEECH / BEECH

COLLI: 6
UNIT: PCS.

# TRÅDVARER KROM & STÅL //
# CHROME & STEEL WIRE PRODUCTS

227660

**GRYDERIST / SORT / METAL**
COOLING RACK / BLACK / METAL
L 24 W 24 CM

COLLI: 6
UNIT: PCS.

227661

**GRYDERIST / SORT**
COOLING RACK / BLACK
L 50 W 24 CM

COLLI: 6
UNIT: PCS.

227664

**KØKKENRULLEHOLDER / SORT / METAL**
KITCHEN ROLL HOLDER / BLACK / METAL
L 31 W 13,5 CM

COLLI: 6
UNIT: PCS.

227663

**BORD / KØKKENRULLEHOLDER / SORT / METAL**
TABLE / KITCHEN ROLL HOLDER / BLACK / METAL
DIA 12,5 H 32,5 CM

COLLI: 6
UNIT: PCS.

227668

**BORD / KØKKENRULLEHOLDER / KROM / METAL**
TABLE / KITCHEN ROLL HOLDER / CHROME / METAL
DIA 12,5 H 32,5 CM

COLLI: 6
UNIT: PCS.

227659

**KAFFEFILTERHOLDER / KROM**
COFFEE FILTER HOLDER / CHROME
L 20 W 15 CM

COLLI: 6
UNIT: PCS.

227662

**SERVIETHOLDER / SORT / METAL**
NAPKIN HOLDER / BLACK / METAL
L 19 W 19 H 13,5 CM

COLLI: 6
UNIT: PCS.

# SEVERINGSDELE // SERVING PARTS

131450

**LAGKAGEKNIV / STÅL / RUSTFRIT STÅL**
CAKE KNIFE / STEEL / STAINLESS STEEL
L 30 CM

COLLI: 6
UNIT: PCS.

131449

**KAGESPADE / STÅL / RUSTFRIT STÅL**
CAKE SERVER / STEEL / STAINLESS STEEL

COLLI: 6
UNIT: PCS.

131451

**KARTOFFELSKE / STÅL / 18/8 STÅL**
SERVING SPOON / STEEL / 18/8 STEEL

COLLI: 6
UNIT: PCS.

131472

**SAUCESKE / STÅL / 18/8 STÅL**
GRAVY SPOON / STEEL / 18/8 STEEL

COLLI: 6
UNIT: PCS.

35776 NEW

**SKALDYRSSÆT / METAL / ZINKLEGERING**
SEAFOOD SET / METAL / ZINC ALLOY
L 15 W 3,5 H 1 CM / 10 PARTS

COLLI: 6
UNIT: SET

35759 NEW

**SKALDYRSOPSATS / METAL / 18/8 RUSTFRIT STÅL**
SEAFOOD TIERED PLATTER / METAL / 18/8 STAINLESS STEEL
DIA 26 H 16,5 CM / 3 PARTS

COLLI: 6
UNIT: PCS.

139011

**UNIVERSAL / BESTIKHOLDER / DARK GREEN / AKACIETRÆ**
UNIVERSAL / CUTLERY HOLDER / DARK GREEN / ACACIA WOOD

COLLI: 6
UNIT: PCS.

# MINUTURE/TERMOMETER // TIMER/THERMOMETER

178477

**MINUTUR / SORT / GLAS/STÅL**
TIMER / BLACK / GLASS/STEEL

COLLI: 6
UNIT: PCS.

28436

**ÆGGEUR / 3 ASS. / PLAST**
EGG TIMER / 3 ASSORTED / PLASTIC
H 7 CM

COLLI: 18
UNIT: PCS.

178463

**MINUTUR MEKANISK / HVID / PLAST**
TIMER / WHITE / PLASTIC

COLLI: 6
UNIT: PCS.

178239

**STEGETERMOMETER DIGITALT / SØLV/ SORT / PLAST/STÅL**
OVEN THERMOMETER DIGITAL / SILVER/ BLACK / PLASTIC/STEEL

COLLI: 6
UNIT: PCS.

178241

**STEGETERMOMETER DIG. M/TIMER / SØLV / ABS/METAL**
OVEN THERMOMETER DIG. W/TIMER / SILVER / ABS/METAL

COLLI: 6
UNIT: PCS.

179595

**STEGETERMOMETER / SØLV / STÅL**
ROAST THERMOMETER / SILVER / STEEL

COLLI: 12
UNIT: PCS.

179597

**KØKKENTERMOMETER / SØLV/SORT / ABS/STÅL**
KITCHEN THERMOMETER / SILVER/BLACK / ABS/STEEL

COLLI: 6
UNIT: PCS.

# SKÆREBRÆTTER/DIV. // CHOPPING BOARDS/MISC.

225015

**SÆT AF 3 / SKÆREBRÆT / ASS. FARVER / POLYPROPYLENE**
SET OF 3 / CHOPPING BOARD / ASSORTED / PP
L 34,5 W 24,5 H 0,5 CM
COLLI: 12
UNIT: PCS.

225016

**SÆT AF 3 / SKÆREBRÆT / ASS. FARVER / PE-PLAST**
SET OF 3 / CHOPPING BOARD / ASSORTED / PE-PLASTIC
L 37 W 29 H 0,25 CM
COLLI: 12
UNIT: PKG

225017

**SKÆREBRÆT / ASS. FARVER / PLAST**
CHOPPING BOARD / ASSORTED / PLASTIC
L 25 W 15 H 0,7 CM
COLLI: 12
UNIT: PCS.

246339

**SKÆREBRÆT / ASS.SORT/HVID / PE-PLAST**
CHOPPING BOARD / ASS. BLACK/WHITE / PE-PLASTIC
COLLI: 20
UNIT: PKG

32648

**SKÆREBRÆT / BEIGE / PP/TPE**
CHOPPING BOARD / BEIGE / PP/TPE
L 29,2 W 20,3 H 0,8 CM
COLLI: 6
UNIT: PCS.

32649

**SKÆREBRÆT / BEIGE / PP/TPE**
CHOPPING BOARD / BEIGE / PP/TPE
L 36,8 W 25,4 H 0,8 CM
COLLI: 6
UNIT: PCS.

32650

**SKÆREBRÆT / BEIGE / PP/TPE**
CHOPPING BOARD / BEIGE / PP/TPE
L 44,5 W 30,5 H 0,9 CM
COLLI: 4
UNIT: PCS.

FSC

34385

**SMØREBRÆT / BAMBUS**
BUTTER BOARD / BAMBOO
L 19 W 12 CM / 4 PCS
COLLI: 12
UNIT: SET

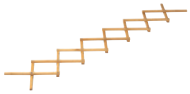

246641

**BORDSKÅNER / BAMBUS**
TRIVET / BAMBOO
COLLI: 6
UNIT: PCS.

980186

**BORDSKÅNER / KORK**
TRIVET / CORK
DIA 17 CM / 2 PCS
COLLI: 6
UNIT: PKG

980188

**BORDSKÅNER / KORK**
TRIVET / CORK
/ 2 PCS
COLLI: 12
UNIT: PKG

# ØVRIGE // OTHERS

**140608**

**ASKEBÆGER / KROM / 18/0 STÅL**
ASHTRAY / CHROME / 18/0 STEEL
DIA 9 CM

COLLI: 6
UNIT: PCS.

**151875**

**HÅNDKLÆDECLIPS / BLANKT STÅL / METAL**
TOWEL CLIPS / POLISHED STEEL / METAL

COLLI: 6
UNIT: SET

**151880**

**HÅNDKLÆDECLIPS / HVID / STÅL/PLAST**
TOWEL CLIPS / WHITE / STEEL/PLASTIC

COLLI: 200
UNIT: PCS.

**241757**

**OPVASKESTATIV / GRÅ / STÅL**
DISH DRAINER / GREY / STEEL
L 43 W 32 H 24,5 CM

COLLI: 6
UNIT: PCS.

**246640**

**OPVASKESTATIV / BAMBUS**
DISH DRAINER / BAMBOO
L 42 W 35 H 3,2 CM

COLLI: 10
UNIT: PCS.

# SILIKONEFORME // SILICONE MOULDS

225031

**TÆRTEFORM / GRÅ / SILIKONE**
FLAN TIN / GREY / SILICONE

COLLI: 12
UNIT: PCS.

225033

**BRØDFORM / GRÅ / SILIKONE**
LOAF PAN / GREY / SILICONE
1,3 L L 24 CM

COLLI: 12
UNIT: PCS.

225032

**12 HULLER / MUFFINFORM / GRÅ / SILIKONE**
12 HOLES / MUFFIN MOULD / GREY / SILICONE

COLLI: 12
UNIT: PCS.

225170

**MUFFINFORM / GRÅ / SILIKONE**
MUFFIN MOULD / GREY / SILICONE

COLLI: 12
UNIT: PCS.

# SPRINGFORME // CAKE TIN

224030

**SPRINGFORM / GRÅ / STÅL**
CAKE TIN / GREY / STEEL
1,2 L DIA 18 CM

COLLI: 6
UNIT: PCS.

224031

**SPRINGFORM / GRÅ / STÅL**
CAKE TIN / GREY / STEEL
1,7 L DIA 20 CM

COLLI: 12
UNIT: PCS.

224032

**SPRINGFORM / GRÅ / STÅL**
CAKE TIN / GREY / STEEL
2,3 L DIA 24 CM

COLLI: 6
UNIT: PCS.

224462

**M/LÅG / SPRINGFORM / GRÅ / STÅL**
W/LID / CAKE TIN / GREY / STEEL
2,7 L DIA 26 CM

COLLI: 8
UNIT: PCS.

221845

**SÆT A 2 / SPRINGFORMSÆT**
SET OF 2 / CAKE TIN SET

COLLI: 6
UNIT: PCS.

224011

**SPRINGFORMSÆT / GRÅ / STÅL**
CAKE TIN SET / GREY / STEEL
/ 3 PCS

COLLI: 6
UNIT: SET

# BRADEPANDER // ROASTING DISHES

**224463**

**M/LÅG / BRADEPANDE / GRÅ / STÅL**
W/LID / ROASTING DISH / GREY / STEEL
L 36 W 23 CM

COLLI: 8
UNIT: PCS.

**224464**

**M/LÅG / BRADEPANDE / GRÅ / CARBONSTÅL**
W/LID / ROASTING DISH / GREY / CARBON STEEL
L 42 W 29 CM

COLLI: 8
UNIT: PCS.

# TÆRTEFORME // FLAN TINS

**225037**

**TÆRTEFORM MED LØS BUND / GRÅ / STÅL**
LOOSE BASE FLAN TIN / GREY / STEEL
DIA 10 CM

COLLI: 12
UNIT: PCS.

**225036**

**TÆRTEFORM MED LØS BUND**
LOOSE BASE FLAN TIN
DIA 26 CM

COLLI: 8
UNIT: PCS.

# BRØDFORME // BREAD MOULDS

221827

**BRØDFORM / GRÅ / STÅL**
LOAF PAN / GREY / STEEL
L 25 W 11,5 H 7 CM

COLLI: 6
UNIT: PCS.

221828

**BRØDFORM / GRÅ / STÅL**
LOAF PAN / GREY / STEEL
L 31 W 11,5 H 7 CM

COLLI: 6
UNIT: PCS.

224034

**BRØDFORM / GRÅ / STÅL**
LOAF PAN / GREY / STEEL
L 29,5 W 15 H 6,5 CM

COLLI: 6
UNIT: PCS.

224495

**BRØDFORM / GRÅ / ALUMINIUM**
LOAF PAN / GREY / ALUMINUM
L 30 W 10 H 11 CM

COLLI: 6
UNIT: PCS.

224343

**8 HULLER / RUGBRØDSFORM / GRÅ / STÅL**
8 HOLES / MINI LOAF PAN / GREY / STEEL

COLLI: 6
UNIT: PCS.

# MUFFIN/FLUTEFORME // MUFFIN/BAGUETTE MOULDS

**224041**

**12 HULLER / MUFFINFORM / GRÅ / STÅL**
12 HOLES / MUFFIN MOULD / GREY / STEEL

COLLI: 12
UNIT: PCS.

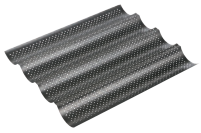

**224523**

**FLUTEFORM / GRÅ / STÅL**
BAGUETTE MOULD / GREY / STEEL
L 38 W 32,5 H 2,5 CM

COLLI: 6
UNIT: PCS.

# ØVRIGE FORME // OTHER MOULDS

**101717**

**KAGERING JUSTERBAR / 18/0 STÅL**
PASTRY RING ADJUSTABLE / 18/0 STEEL
H 8 CM

COLLI: 8
UNIT: PCS.

**237634**

**6 DELE / KRANSEKAGEFORME / CARBON / CARBONSTÅL**
6 PARTS / MARZIPAN CAKE RINGS / CARBON / CARBON STEEL

COLLI: 6
UNIT: SET

**224778**

**UDSTIKKERSÆT / STÅL**
CAKE CUTTER SET / STEEL

COLLI: 6
UNIT: PCS.

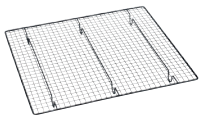

**34523**

**AFKØLINGSRIST / SORT / JERN**
COOLING RACK / BLACK / IRON
L 43 W 37 H 2 CM

COLLI: 6
UNIT: PCS.

**960139**

**HÆVEKURV / NATUR / STRÅ**
PROOFING BASKET / NATURE / STRAW
4,5 L DIA 25 H 8 CM

COLLI: 6
UNIT: PCS.

**960143**

**HÆVEKURV / NATUR / STRÅ**
PROOFING BASKET / NATURE / STRAW
6 L DIA 30 H 8,5 CM

COLLI: 6
UNIT: PCS.

**960144**

**HÆVEKURV / NATUR / STRÅ**
PROOFING BASKET / NATURE / STRAW
3,5 L L 35 W 15 H 7 CM

COLLI: 6
UNIT: PCS.

# ØVRIGE // OTHER

100288

**PALET / GRÅ / STÅL**
SPATULA / GREY / STEEL
L 20 CM

COLLI: 6
UNIT: PCS.

100289

**PALETKNIV M/KNÆK / GRÅ / STÅL**
ANGLED SPATULA / GREY / STEEL
L 20 CM

COLLI: 6
UNIT: PCS.

10965

**KAGERULLE / BØG / BØG**
ROLLING PIN / BEECH / BEECH
L 44 CM

COLLI: 6
UNIT: PCS.

222100

**SPRØJTEPOSESÆT / GRÅ / SILIKONE/ PLAST**
PASTRY BAG SET / GREY / SILICONE/PLASTIC

COLLI: 6
UNIT: PCS.

14530

**3 DELE / TYLLESÆT / 18/8 STÅL**
3 PARTS / ICING TIP SET / 18/8 STEEL

COLLI: 8
UNIT: PCS.

259094

**FOLIE / KLAR / PLAST**
CAKE COLLAR / CLEAR / PLASTIC
L 10 M

COLLI: 6
UNIT: RULLE

239901

**DOBBELT / KLEJNESPORE / CREAM/ WHITE / PLAST**
DOUBLE / PASTRY WHEEL / CREAM/WHITE / PLASTIC
L 15 CM

COLLI: 12
UNIT: PCS.

226658

**KAGESPRØJTE / STÅL**
COOKIE PRESS / STEEL

COLLI: 6
UNIT: PCS.

234763

**KØKKENVÆGT / HVID**
KITCHEN SCALE / WHITE

COLLI: 6
UNIT: PCS.

# PLAST OPBEVARING // PLASTIC STORAGE

233702

**OPBEVARINGSBOKSE / PLAST**
STORAGE CONTAINERS / PLASTIC

COLLI: 12
UNIT: PCS.

233821

**REKTANGULÆR / OPBEVARING / PLAST**
RECTANGULAR / STORAGE / PLASTIC
160 ML

COLLI: 12
UNIT: PCS.

233824

**REKTANGULÆR / OPBEVARING / PLAST**
RECTANGULAR / STORAGE / PLASTIC
310 ML

COLLI: 12
UNIT: PCS.

233825

**REKTANGULÆR / OPBEVARING / PLAST**
RECTANGULAR / STORAGE / PLASTIC
530 ML

COLLI: 12
UNIT: PCS.

233826

**REKTANGULÆR / OPBEVARING / PLAST**
RECTANGULAR / STORAGE / PLASTIC
1 L

COLLI: 12
UNIT: PCS.

233850

**REKTANGULÆR / / PLAST**
RECTANGULAR / / PLASTIC
1,1 L

COLLI: 6
UNIT: PCS.

233822

**REKTANGULÆR / OPBEVARING / PLAST**
RECTANGULAR / STORAGE / PLASTIC
1,4 L

COLLI: 6
UNIT: PCS.

233828

**REKTANGULÆR / OPBEVARING / PLAST**
RECTANGULAR / STORAGE / PLASTIC
1,5 L

COLLI: 6
UNIT: PCS.

233830

**REKTANGULÆR / OPBEVARING / PLAST**
RECTANGULAR / STORAGE / PLASTIC
1,7 L

COLLI: 6
UNIT: PCS.

233823

**REKTANGULÆR / OPBEVARING / PLAST**
RECTANGULAR / STORAGE / PLASTIC
1,8 L

COLLI: 6
UNIT: PCS.

233827

**REKTANGULÆR / OPBEVARING / PLAST**
RECTANGULAR / STORAGE / PLASTIC
3,2 L

COLLI: 6
UNIT: PCS.

233829

**REKTANGULÆR / OPBEVARING / PLAST**
RECTANGULAR / STORAGE / PLASTIC
4 L

COLLI: 6
UNIT: PCS.

223883

**FLEKSIBLE LÅG / SILIKONE**
STRETCH LIDS / SILICONE
/ 6 PCS

COLLI: 8
UNIT: PCS.

35807 NEW

**KØLEELEMENT / BLÅ / POLYPROPYLENE**
COOLER BRICK / BLUE / PP
L 8 W 7,5 H 1,5 CM / 3 PCS

COLLI: 12
UNIT: SET

35803 NEW

**KØLEELEMENT / BLÅ / POLYPROPYLENE**
COOLER BRICK / BLUE / PP
L 16,5 W 9 H 3,2 CM

COLLI: 12
UNIT: PCS.

35801 NEW

**KØLEELEMENT / BLÅ/LYSEBLÅ/GRÅ / PE**
COOLER BRICK / BLUE/LIGHT BLUE/
GREY / PE
/ 3 PCS

COLLI: 12
UNIT: PCS.

# MADKASSE // LUNCH BOX

229393

**MADKASSE / 18/8 STÅL**
LUNCH BOX / 18/8 STEEL
L 21,5 W 16,5 H 6 CM

COLLI: 6
UNIT: PCS.

# TERMOKANDER // THERMOS JUGS

12459

**TERMOKANDE / SORT / PP/GLAS**
VACUUM JUG / BLACK / PP/GLASS
1 L DIA 12 H 30 CM

COLLI: 6
UNIT: PCS.

12464

**TERMOKANDE / GRÅ / PP/GLAS**
VACUUM JUG / GREY / PP/GLASS
1 L DIA 12 H 30 CM

COLLI: 6
UNIT: PCS.

34670

**PUMPEKANDE / SORT / POLYPROPYLENE**
AIRPOT / BLACK / PP
1,9 L DIA 14,5 L 18 W 15 H 37 CM

COLLI: 6
UNIT: PCS.

249098

**PUMPEKANDE / MAT / STÅL**
AIRPOT / MATTE / STEEL
1,9 L

COLLI: 6
UNIT: PCS.

# TERMOFLASKER/KRUS // THERMOS BOTTLES/MUGS

**249645**

**TERMOFLASKE / SATIN FINISH / 18/8 STÅL**
VACUUM FLASK / 18/8 STEEL
0,35 L

COLLI: 6
UNIT: PCS.

**249646**

**TERMOFLASKE / SATIN FINISH / 18/8 STÅL**
VACUUM FLASK / 18/8 STEEL
0,5 L

COLLI: 6
UNIT: PCS.

**249647**

**TERMOFLASKE / SATIN FINISH / 18/8 STÅL**
VACUUM FLASK / 18/8 STEEL
0,75 L

COLLI: 6
UNIT: PCS.

**249648**

**TERMOFLASKE / SATIN FINISH / 18/8 STÅL**
VACUUM FLASK / 18/8 STEEL
1 L

COLLI: 6
UNIT: PCS.

# BAR ARTIKLER // BAR ARTICLES

10533

**KAPSELÅBNER / STÅL / STÅL**
BOTTLE OPENER / STEEL / STEEL
L 11,5 CM

COLLI: 6
UNIT: PCS.

112054

**VINGEPROPTRÆKKER / SØLV / ZIN-KLEGERING**
WING CORKSCREW / SILVER / ZINC ALLOY

COLLI: 12
UNIT: PCS.

117640

**TJENERVÆRKTØJ / SØLV / STÅL**
WAITERS TOOL / SILVER / STEEL

COLLI: 6
UNIT: PCS.

220604

**ISTERNINGBAKKE / SILIKONE**
ICE CUBE TRAY / SILICONE

COLLI: 6
UNIT: PCS.

117027

**SUGERØR / 18/8 STÅL**
STRAW / 18/8 STEEL
DIA 6 L 21,5 SET

COLLI: 10
UNIT: PCS.

34571

**SUGERØR / SS304**
STRAW / SS304
DIA 0,6 L 21 CM / 6 PCS

COLLI: 10
UNIT: SET

29304

**SUGESKE / SØLV / 18/8 RUSTFRIT STÅL**
SPOON STRAW / SILVER / 18/8 STAINLESS STEEL
/ 4 PCS

COLLI: 6
UNIT: PCS.

34577

**CHAMPAGNEBOWLE / RUSTFRIT STÅL**
CHAMPAGNE BOWL / STAINLESS STEEL
DIA 39,8 H 23,5 CM / 13 L

COLLI: 2
UNIT: PCS.

117026

**CHAMPAGNEBOWLE / BLANKT STÅL / 18/10 STÅL**
CHAMPAGNE BOWL / POLISHED STEEL / 18/10 STEEL

COLLI: 4
UNIT: PCS.

36113

**CHAMPAGNE-/VINKØLER / SILVER METALLIC / RUSTFRIT STÅL**
CHAMPAGNE/WINE COOLER / SILVER METALLIC / STAINLESS STEEL
DIA 20,7 H 20,5 CM / 4 L

COLLI: 4
UNIT: PCS.

36114

**CHAMPAGNEBOWLE / SILVER METALLIC / RUSTFRIT STÅL**
CHAMPAGNE BOWL / SILVER METALLIC / STAINLESS STEEL
DIA 39,8 H 23,5 CM / 13 L

COLLI: 2
UNIT: PCS.

13996

**LOMMELÆRKE / STÅL / 18/10 STÅL**
HIP FLASK / STEEL / 18/10 STEEL
200 ML L 9,7 W 2,3 H 12,9 CM

COLLI: 6
UNIT: PCS.

13997

**LOMMELÆRKESÆT / STÅL / 18/10 STÅL**
HIP FLASK WITH 4 CUPS / STEEL / 18/10 STEEL
200 ML

COLLI: 6
UNIT: PCS.

34572

**SHAKER / SS304**
SHAKER / SS304
DIA 8,5 H 20,3 CM / 550 ML

COLLI: 8
UNIT: PCS.

34579

**VINKØLER / RUSTFRIT STÅL**
WINECOOLER / STAINLESS STEEL
DIA 12,2 H 23,5 CM

COLLI: 4
UNIT: PCS.

34576

**DRINKSMÅL VIPPE / SS304**
TIPPING MEASURE / SS304
3,6 CL DIA 3,6 L 13 CM

COLLI: 12
UNIT: PCS.

34575

**WHISKYSTEN / SS304**
WHISKY STONE / SS304
L 2,5 W 2,5 H 2,5 CM / 4 PCS

COLLI: 12
UNIT: SET

34574

**ISSPAND MED TANG / SS304**
ICE BUCKET W/ TONGS / SS304
DIA 12,2 H 16,3 CM

COLLI: 4
UNIT: SET

FSC

34570

**BARSÆT / BØG/RUSTFRIT STÅL**
BAR SET / BEECH/STAINLESS STEEL
/ 5 PARTS

COLLI: 4
UNIT: SET

FUNKTION®


**HEADQUARTERS**
**F&H Group A/S**
Gl. Skivevej 70
DK-8800 Viborg
info@fh-group.dk
www.fh-group.dk
T +45 8928 1300

**DENMARK**
**F&H Group A/S**
Gl. Skivevej 70
DK-8800 Viborg
T +45 8928 1300
info@fh-as.dk
www.fh-as.dk

**GERMANY**
**F&H Group GmbH**
Kronenstr. 71
D-10117 Berlin
T +49 (0)800 9997111
kundenservice@fh-gmbh.de
www.fh-gmbh.de

**GLOBAL EXPORT**
**F&H Group A/S**
export@fh-as.dk
T +45 8816 7651

**NORWAY**
**F&H Group AS**
Drammensveien 147B
NO-0277 Oslo
info@fh-group.no
www.fh-group.no
T +47 4000 5988

**FRANCE**
**F&H GROUP**
Country Manager
Louis Ribet
louis@fh-group.fr
T +33 06 51 588 142

**SWEDEN**
**F&H Group AB**
Fleminggatan 20
SE-112 26 Stockholm
info@fh-group.se
www.fh-group.se
T +46 8446 3344

**USA**
**F&H GROUP USA Inc.**
41 Madison Ave, 19th Floor
New York, NY 10010
info.usa@fhgdk.com


F&H GROUP

Sales and delivery terms:

©F&H Marketing // 63398 // Vi tager forbehold for trykfejl og leverancesvigt. // We accept no liability for product changes and printing errors.